



MADHUSTHALI INSTITUTE OF TEACHER TRAINING

A Co-Ed B.Ed., D.El.Ed. & B.L.I.S. College

Recognised by NCTE, ERC-Bhubaneswar

Affiliated to Sido-Kanhu Murmu University, Dumka & Jharkhand Academic Council, Ranchi

Website: www.mitt.in • Phone: 9771029036 / 7209715336 / 9798357215 • E-mail: mittmdp@gmail.com



ORGANOGRAM

Madhusthali Institute of Teacher Training (MITT) has a three-tire organizational structure. The apex body is MCKV Group of Institutions. It is the parent body that oversees the functions of all the other institutions under its leadership.

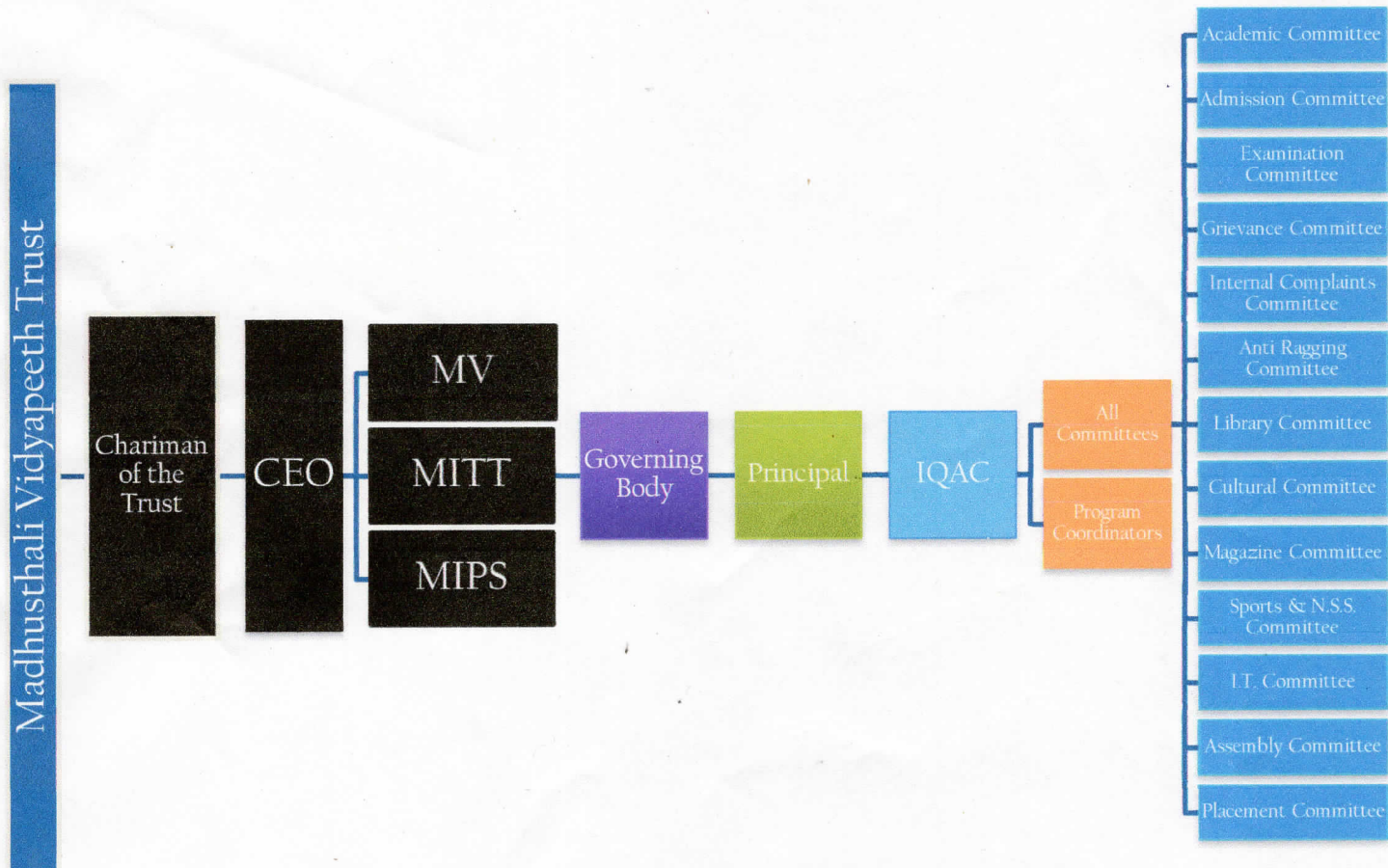

Legends:

MV: Madhusthali Vidyapeeth

MITT: Madhusthali Institute of Teacher Training

MIPS: Madhusthali Institute of Paramedical Sciences



[Signature]
Principal
Madhusthali Institute of Teacher Training
Madhupur

Campus: Plot No. 86, Vill: Salaiya, P.O.: Madhupur, Dist.: Deoghar, Jharkhand-815353

Trust Office: Madhusthali Vidyapeeth Trust, Laxmi Niketan, 1st Floor, 243, G. T. Road (North), Liluah, Howrah-711204

Phone: +91 33 2654 8604 / 05, Fax: +91 33 2654 3388